

# **Attachment B2**

**Selected Drawings**

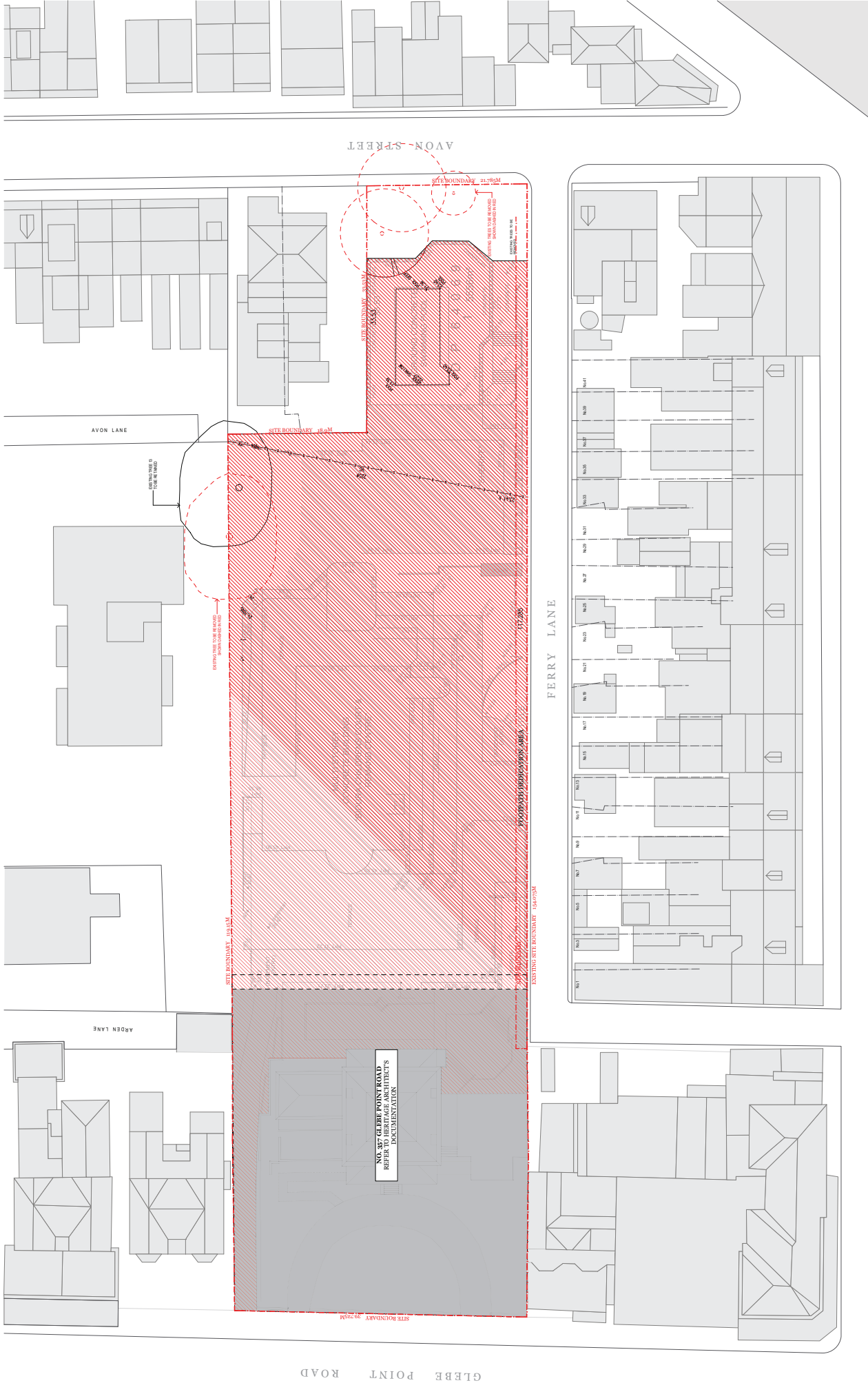

GLEBE POINT ROAD

AVON SPREET

AVON LANE

AVON LANE

FERRY LANE

NO. 37 GLEBE POINT ROAD -  
REFER TO HERITAGE ARCHITECTS'  
DOCUMENTATION





F-3

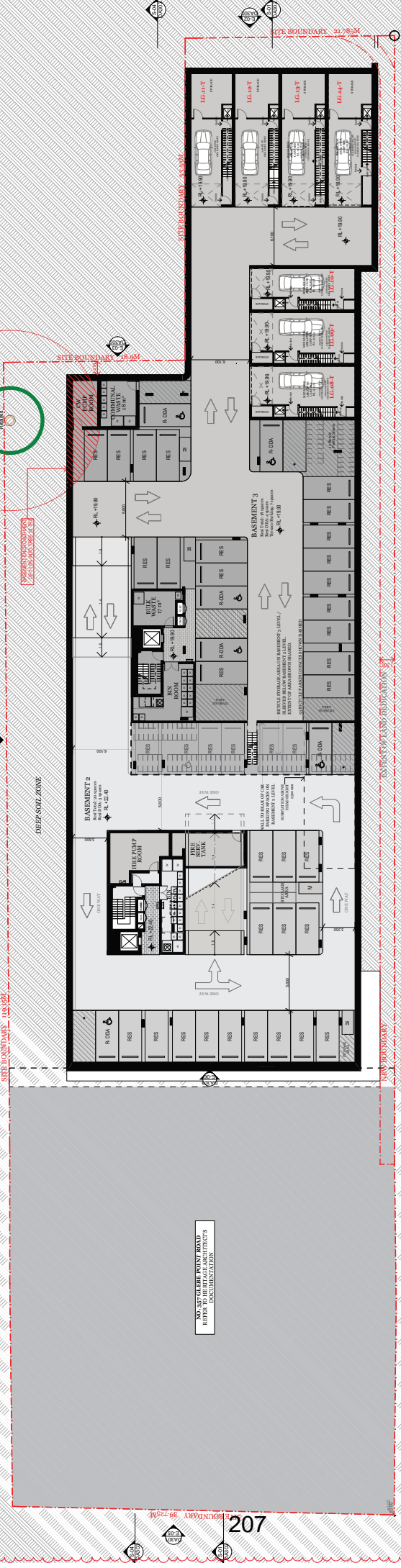

NO. 237 COLLEGE AVENUE ROAD  
URBAN DOCUMENTATION

207

DKO Architecture (NSW) Pty Ltd  
 1/40-1/42 College Avenue Road,  
 Sherry Hills, NSW 2110  
 T +61 2 9346 0000  
 www.dko.com.au  
 NSW Registered Architects  
 No. 176489 and 176492

Project Name  
 Project Address  
 Client  
 Vision Level

# ARCHER OFFICE

Project Number  
 Drawing Name  
 Date Commenced

11290  
 Basements & 3  
 November 2019

Revs. Date By Cld Description  
 01/10/2020 MKR 308 308  
 01/10/2020 MKR 308 308

Revision  
 Drawing Number  
 Revision

Scale: 1:100  
 0 50 100

DA200  
 F



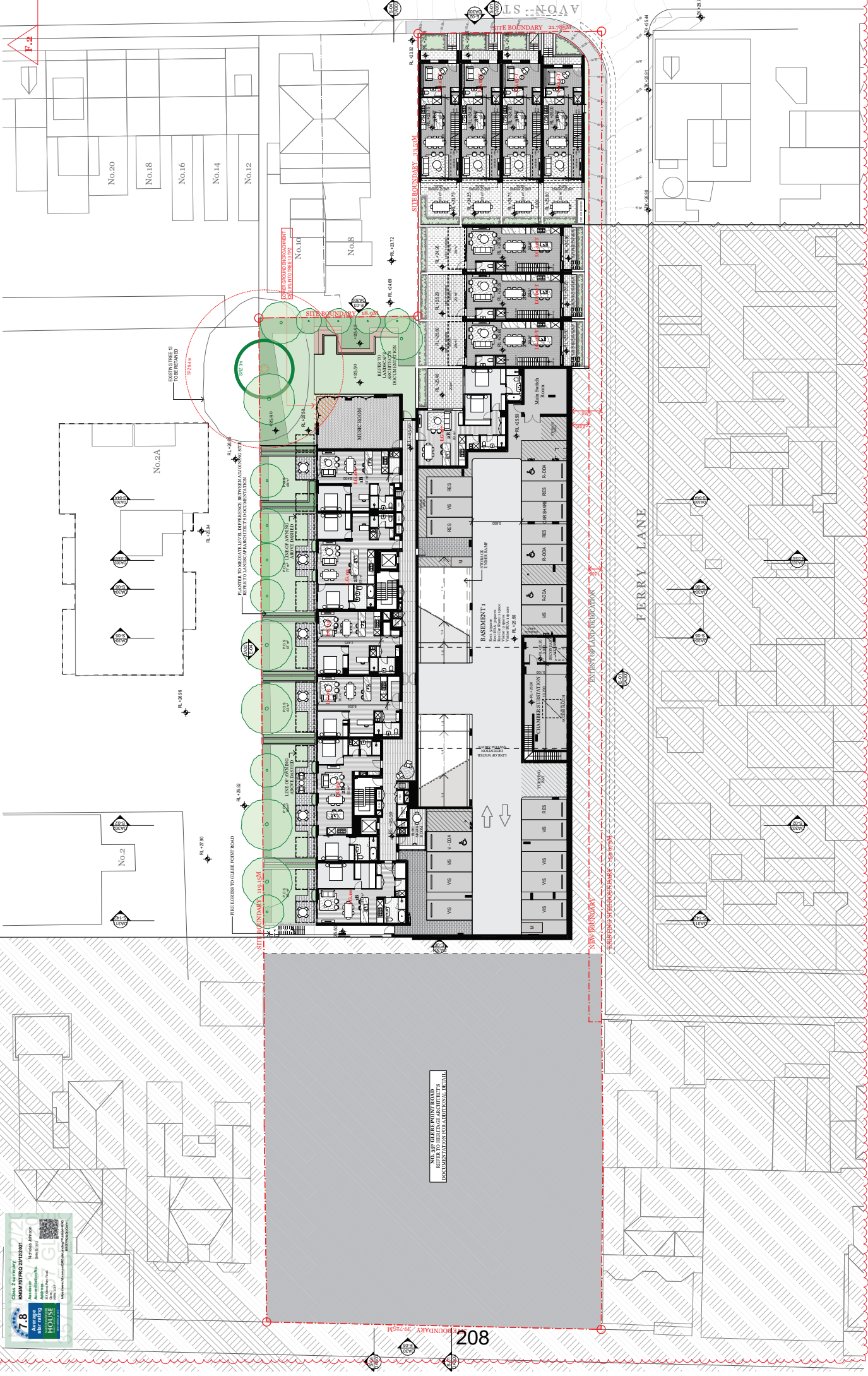

NO. 357 GLEBE POINT ROAD  
DEVELOPMENT FOR MULTIFAMILY RES.

208

© DKO Architecture (NSW) Pty Ltd. All rights reserved.  
 This drawing is the property of DKO Architecture and is not to be used, copied, or reproduced in any form without the written consent of DKO Architecture.

**DKO**  
 ARCHER OFFICE

DKO Architecture (NSW) Pty Ltd  
 1/100 Gurrumbidgee Road,  
 Gurrumbidgee, NSW 2510  
 T +61 2 5346 0600  
 www.dko.com.au  
 NSW Registered Architects  
 No. 123456789  
 No. 123456789

Project Name: [Blank]  
 Project Address: [Blank]  
 Client: [Blank]  
 Vision/Land: [Blank]

Project Number: 11290  
 Drawing Name: Basement 1, Lower Ground  
 Date Commenced: November 2019  
 Date: 01/12/2020  
 By: [Blank]  
 Checked By: [Blank]

Drawing Number: DA201  
 Revision: F

Scale: 1:100  
 0 10 20 30 40 50 60 70 80 90 100





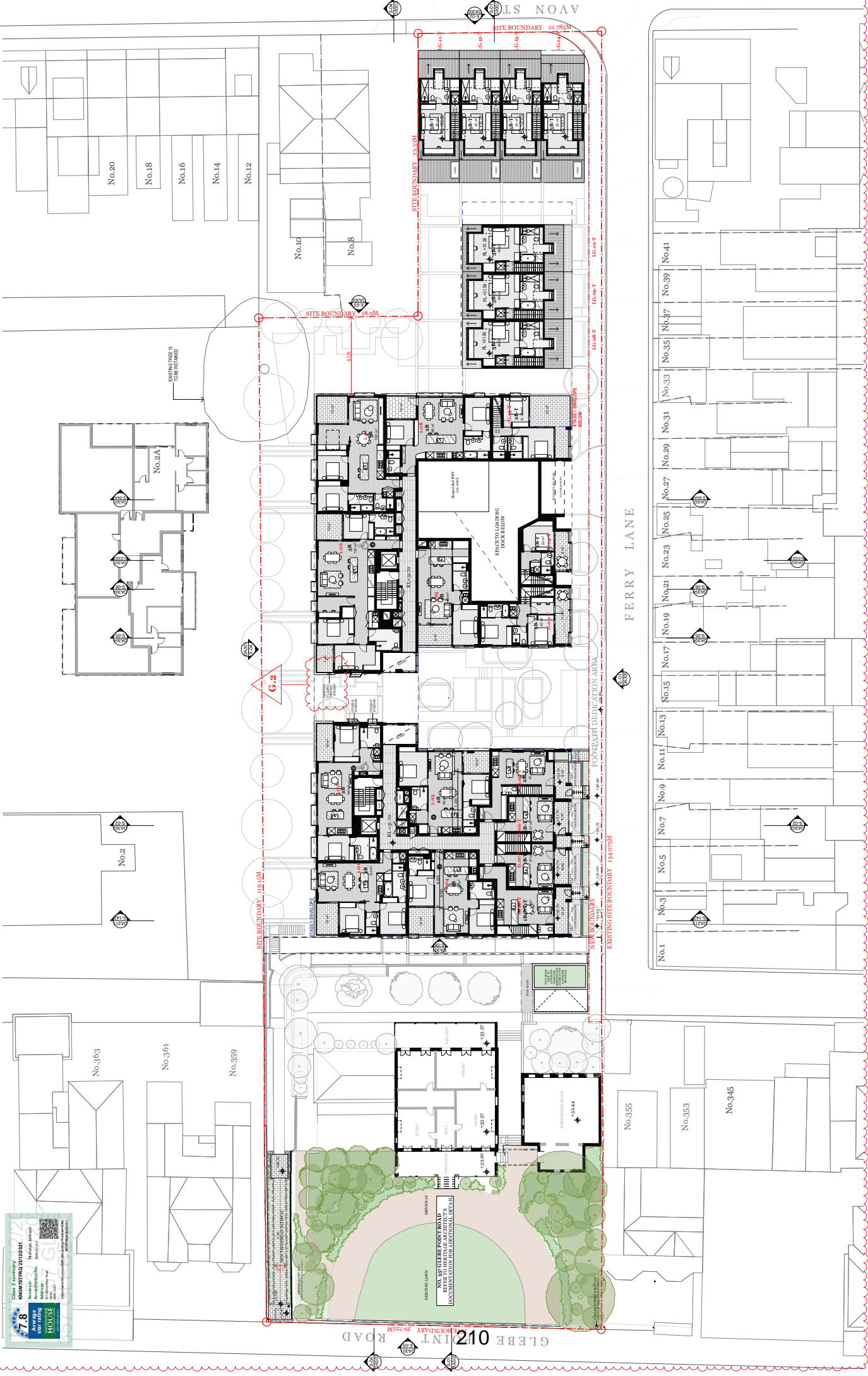

GLEBE O'LENT ROAD

FERRY LANE

© DKO Architects (NSW) Pty Ltd  
 All rights reserved. No part of this document may be reproduced or transmitted in any form or by any means, electronic or mechanical, including photocopying, recording, or by any information storage and retrieval system, without the prior written permission of DKO Architects.

Revs. Date By Cld Description  
 01 17/12/2018 MKY SR Ground 01/1 - DA  
 02 17/12/2018 MKY SR Ground 01/2 - DA

DKO Architects (NSW) Pty Ltd  
 1/100 Macquarie Street,  
 Sydney NSW 2000  
 T +61 2 9236 6000  
 www.dko.com.au  
 NSW Registered Architects  
 No. 123456789

Project Name  
 Project Address  
 Project Number  
 Drawing Name  
 Date Commenced  
 11/200  
 Level 11.00M  
 November 2019

Client  
 Vision Land  
 Drawing Number **DA203**  
 Revision **G**

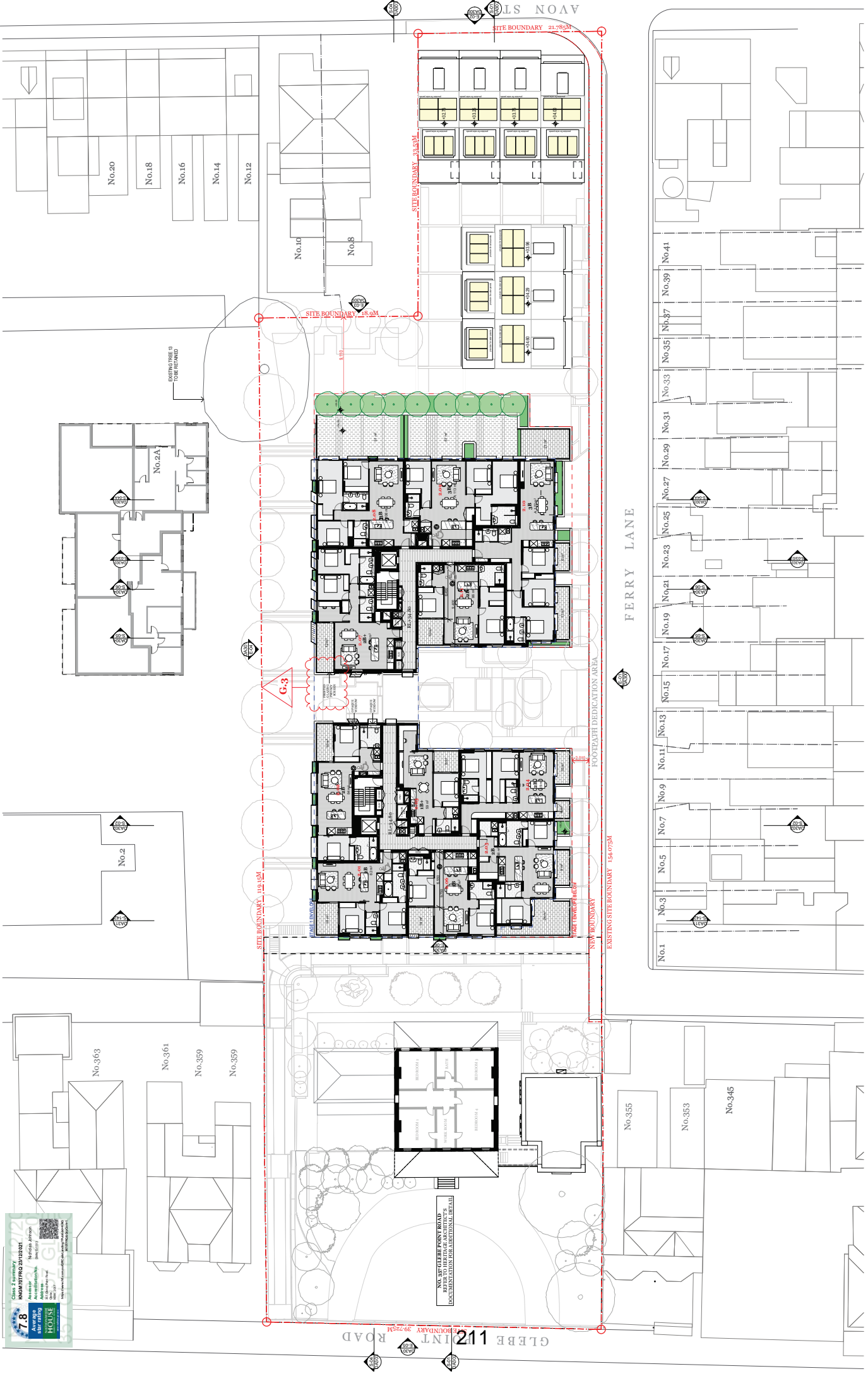

NO. 357 FLOOR PLANS POINTS DOCUMENTATION FOR ADDITIONAL DETAIL

© DKO Architecture (NSW) Pty Ltd. All rights reserved. This drawing is for the project of 112 GLEBE LANE, SYDNEY NSW. It is not to be used for any other project without the written consent of DKO Architecture.

Revs. Date By Cld Description  
 01 17/12/2018 MKY SR Cover 50% DTA  
 02 17/12/2018 MKY SR 100% DTA

Scale: 0 1m 2m 3m 4m 5m 6m 7m 8m 9m 10m

DKO ARCHITECTURE (NSW) PTY LTD  
 1/100 GLEBE LANE, SYDNEY NSW 2010  
 T: 61 6 939 6000  
 F: 61 6 939 6001  
 www.dko.com.au  
 NSW Registered Architects  
 NSW Registered Architects  
 No. 123456789

ARCHER OFFICE

Client: Vision Land  
 Project Name: 112 GLEBE LANE  
 Project Address: 112 GLEBE LANE, SYDNEY NSW 2010  
 Date Commenced: November 2019  
 Drawing Number: DA204  
 Revision: G





NO. 357-360 FERRY LANE PROJECTS  
 REVISIONS  
 DOCUMENTATION FOR ADDITIONAL DETAILS

Revs.	Date	By	Old	Description
1	17/12/2018	SKP	SKP	Issue 011 - SIA
2				Revised

© 2018 Archistar (NSW) Pty Ltd. All rights reserved.  
 This drawing is the property of DKO Architects and is not to be reproduced without the written consent of DKO Architects.

Scale: 1:100  
 0 1m 2m

DKO Architecture (NSW) Pty Ltd  
 1/100-110/112 Berry Hill Rd, NSW 2010  
 T: 61 61 833 6000  
 F: 61 61 833 6001  
 www.dko.com.au  
 NSW Registered Architects  
 No. 12846 and No. 12847  
 No. 12848 and No. 12849

ARCHER  
 OFFICE

DKO  
 ARCHITECTURE

Client: Vision Land  
 Project Name: 222 Glebe Point Road, Glebe NSW 2015  
 Project Address: 222 Glebe Point Road, Glebe NSW 2015  
 Project Number: 11290  
 Level: SIA  
 Drawing Name: November 2019  
 Date Commenced: November 2019

Revision: F  
 Drawing Number: DA205

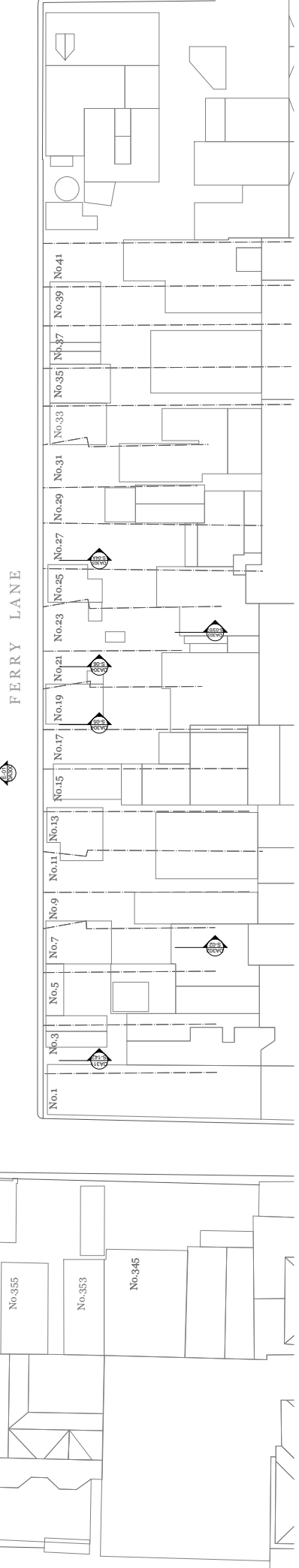
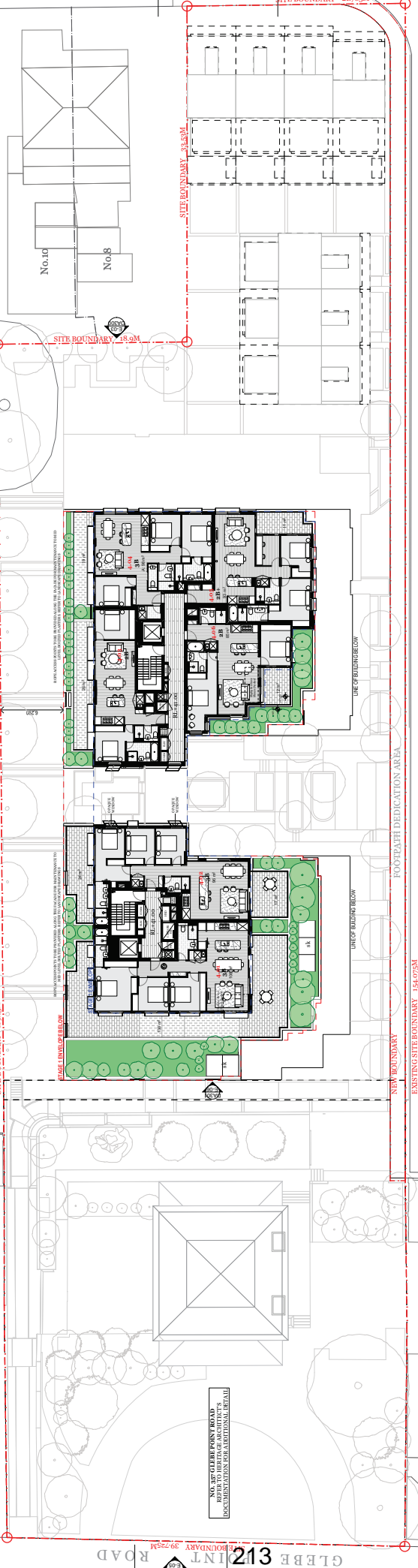
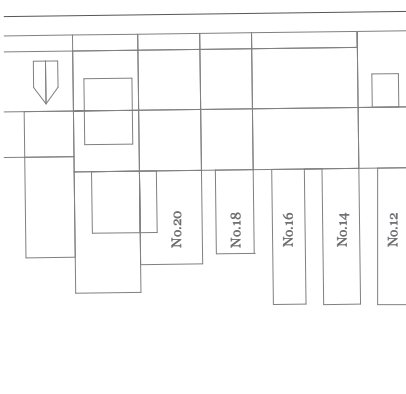
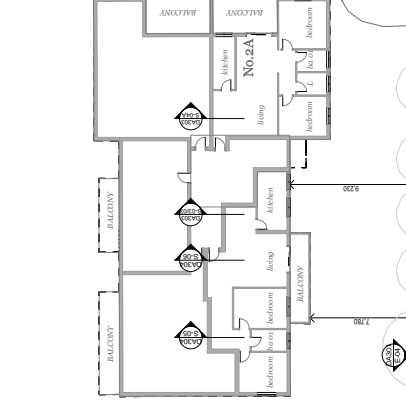
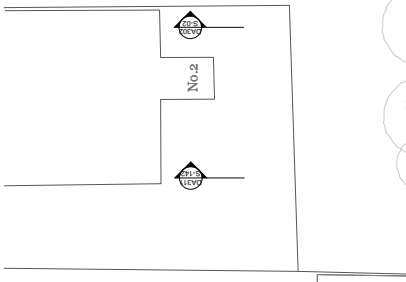
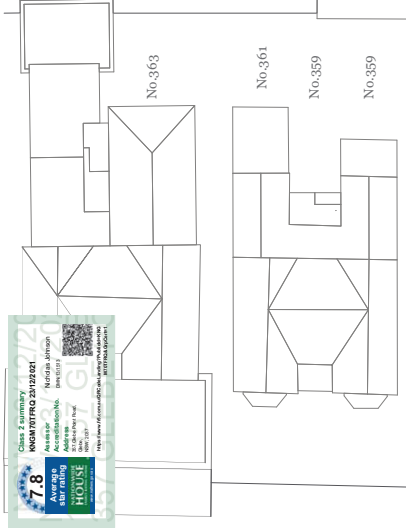

GLEBE 121ST ROAD

FERRY LANE

NO. 207-211B FERRY ROAD  
 BEING A HERITAGE LISTED BUILDING  
 DOCUMENTATION FOR ADDITIONAL DETAIL

© DKO Architecture (NSW) Pty Ltd. All rights reserved.  
 This drawing is the property of DKO Architecture and is not to be used for any other project without the written consent of DKO Architecture.

Revs.	Date	By	Old	Description
1	10/10/2024	SKP	SKP	Issue for construction



**DKO**

DKO Architecture (NSW) Pty Ltd  
 Level 11, 111-113, Sydney Road,  
 Sydney, NSW 2000  
 T: 61 6 939 6000  
 www.dko.com.au  
 NSW Registered Architects  
 No. 123456789  
 No. 123456789

**ARCHER  
 OFFICE**

Client  
 Vision Land

Project Name  
 Project Address  
 Project Number  
 Drawing Name  
 Date Commenced  
 11/206  
 Level 11, 111-113, Sydney Road,  
 Sydney, NSW 2000  
 November 2019

Revision  
 Drawing Number  
 DA206  
 E



Class 2 summary  
 NSW/NT/QLD/SA/VIC/WA  
 Average star rating  
 7.8  
 Green Star Rating  
 HOUSE

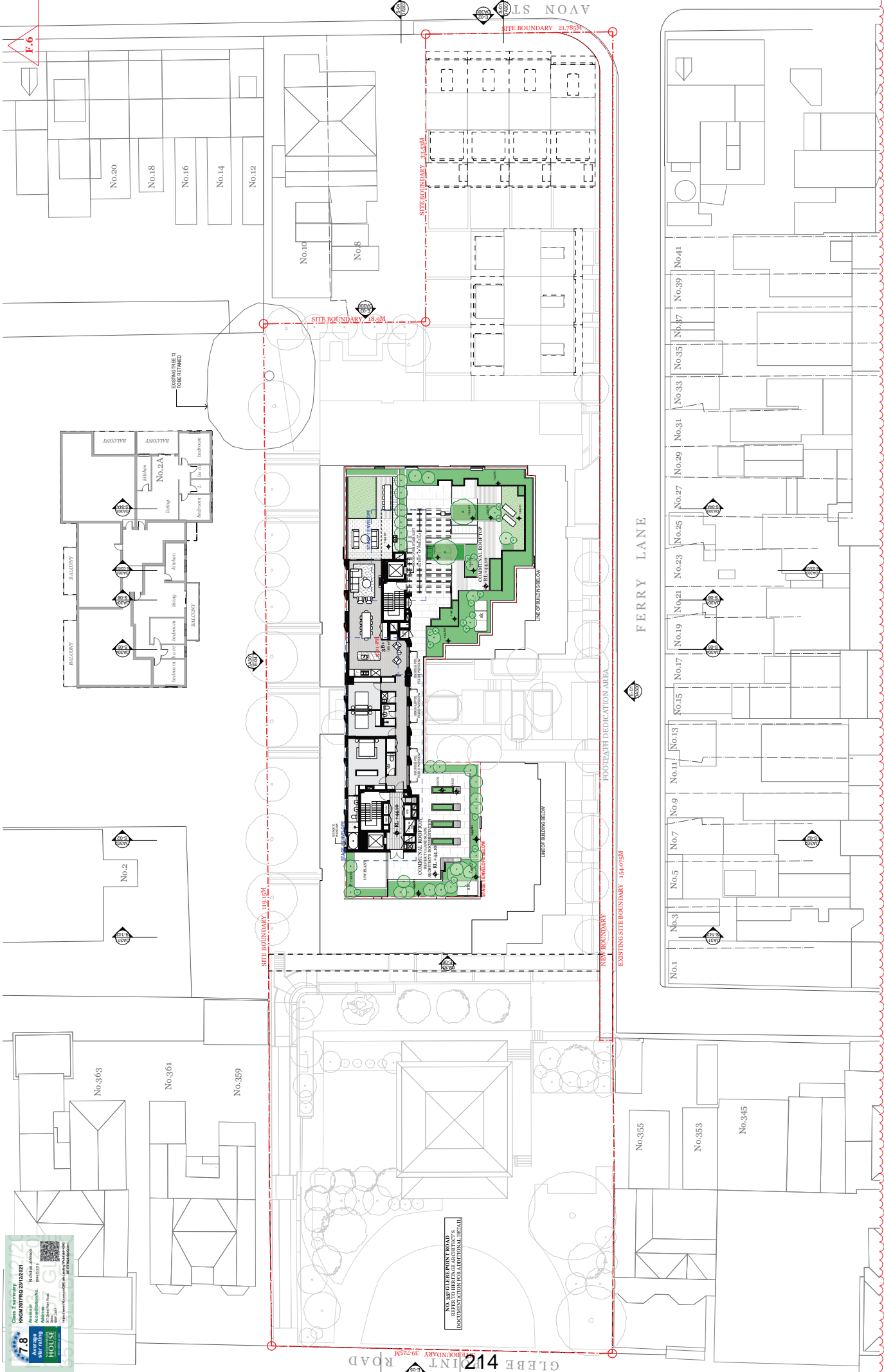

NO. 357 TO 363 FROM ROAD CUTS  
 BEING A HARBOR FRONT  
 DOCUMENTATION FOR ADDITIONAL DETAIL

© DKO Architecture (NSW) Pty Ltd. All rights reserved. This document is for the project of 214 GLEBE ROAD, SYDNEY NSW. It is not to be used for any other project without the written consent of DKO Architecture.

Revs. Date By Cld Description  
 1 10/10/2019 MKY 308 Amendment

Scale: 1:100  
 0 1m 2m 3m 4m 5m

DKO ARCHITECTURE (NSW) PTY LTD  
 1/100 GLEBE ROAD, SYDNEY NSW 2010  
 T: 61 61 939 6000  
 www.dko.com.au  
 NSW Registered Architects  
 No. 12466 and No. 12467

ARCHER OFFICE  
 Vision Land  
 Client

Project Name  
 Project Address  
 Project Number  
 Drawing Name  
 Date Commenced

11/200  
 Level 1: 10/18  
 November 2019

Drawing Number: DA207  
 Revision: F





